

BOMBAY INSTRUMENT MFG.CO

Rotary Sight Glass

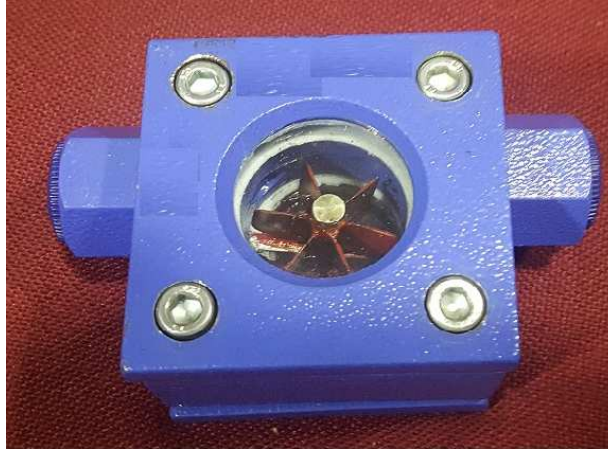

MODEL No. : 08-SMLC

1. "BOMBAY INSTRUMENT MFG. CO." Make Rotary Sight glass with detail Specification as follow.
- | | | |
|--------------------|---|---|
| Model No. | : | 08-SMLC |
| Service | : | Pl. mention |
| Max.. Pressure | : | 5-50 BAR |
| Max.. Temp. | : | 50 ° to 150° C |
| Rotar | : | SS.304/316 |
| Hyd.Test press. | : | 10 – 50 BAR |
| Connection | : | ½" ; ¾" ; 1" BSP Thread at Inlet & Outlet |
| Direction of Flow | : | Horizontal / Vertical |
| End Connection MOC | : | MS / SS.304 / SS.316 |
| All wetted Parts | : | MS /SS.304 /SS.316 |
| Qty. | : | Pl. mention |
| Make | : | BIMCO |

Manufactured & Marketed By :

M/S. Bombay Instrument Mfg. Co.

241/43, Raja Ram Mohan Roy Marg, Opp. St. Teresa's Church, Maharaja Building,
2nd Floor, Near Charni Road Station, Mumbai - 400 080. Maharashtra, India.

Tel. : 91 (022) 2389 1073 / 2389 10 7 5

Fax : 91 (022) 2389 1075

Web. : www.bombayinstrument.in

Email : bimco@mtnl.net.in , bimcoindia@gmail.com , bimcoheenal@hotmail.com
